






pollock
Residential
Elevators Inc

AN OVERVIEW OF POLLOCK'S OPTIONS, FEATURES, AND SPECS






INSTALLATION

The Pollock Residential Elevator is available in three installation types:





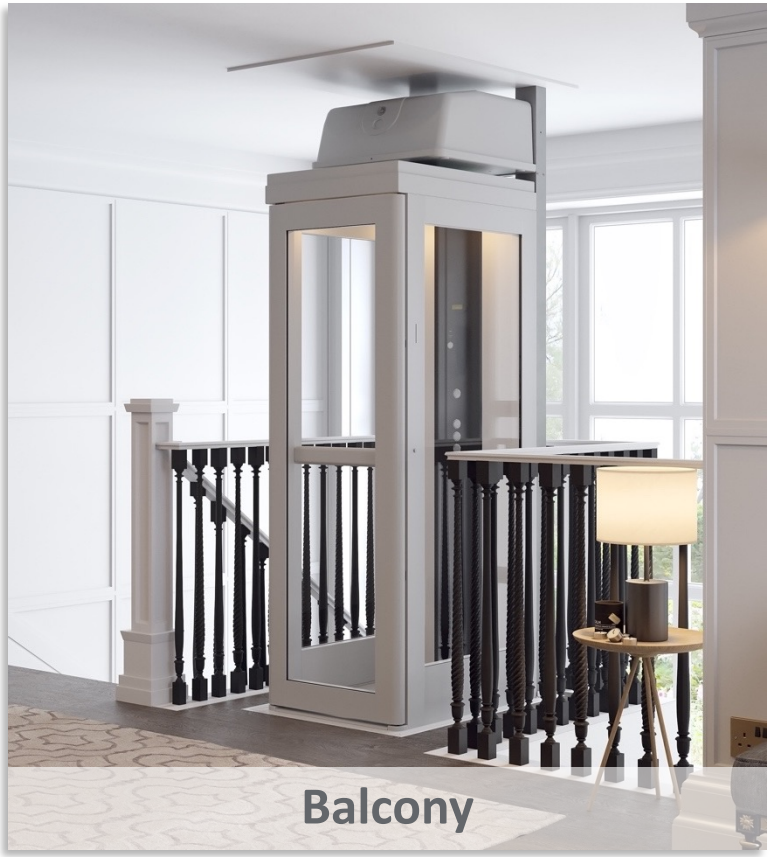

**Hoistway option includes door with interlock in front (not shown)*

FOOTPRINT SIZES

The Pollock Residential Elevator is available in three footprint sizes:

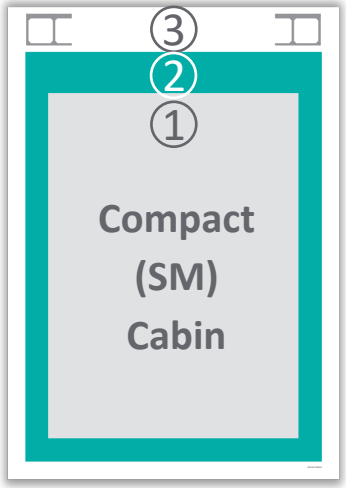

1. **Internal *(Cabin)***
   $25\ ^{5}/_{16}$" (W) x $29\ ^{1}/_{2}$" (L)
2. **External *(Cabin)***
   $25\ ^{1}/_{4}$" (W) x $35\ ^{1}/_{16}$" (L)
3. **Footprint *(Liner)***
   $31\ ^{1}/_{8}$" (W) x $43\ ^{1}/_{4}$" (L)

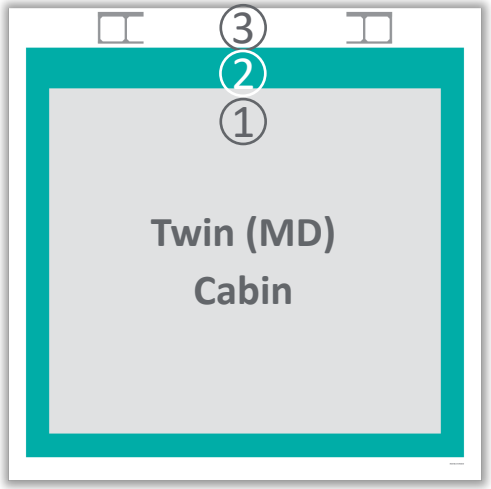

1. **Internal *(Cabin)***
   $33\ ^{7}/_{16}$" (W) x $29\ ^{1}/_{2}$" (L)
2. **External *(Cabin)***
   $37\ ^{3}/_{8}$" (W) x $35\ ^{1}/_{16}$" (L)
3. **Footprint *(Liner)***
   $43\ ^{3}/_{4}$" (W) x $43\ ^{3}/_{4}$" (L)

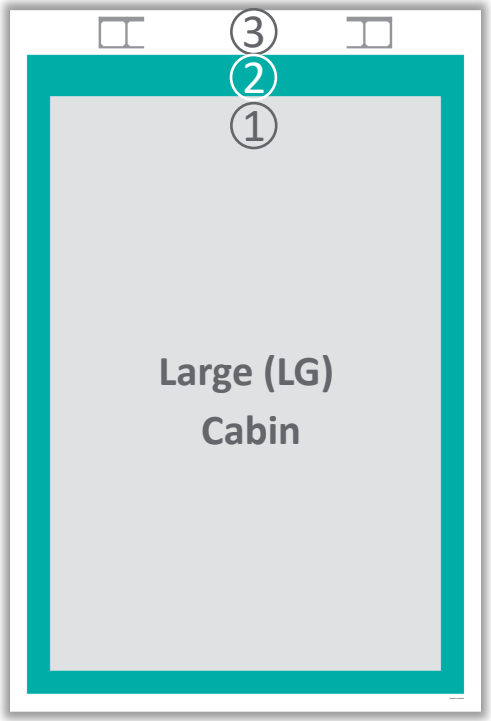

1. **Internal *(Cabin)***
   $33\ ^{7}/_{16}$" (W) x $49\ ^{3}/_{16}$" (L)
2. **External *(Cabin)***
   $37\ ^{3}/_{8}$" (W) x $54\ ^{3}/_{4}$" (L)
3. **Footprint *(Liner)***
   $43\ ^{1}/_{4}$" (W) x $62\ ^{7}/_{8}$" (L)

COMPACT CABIN

pollock Residential Elevators Inc

Compact (SM) Cabin

Compact, sturdy, and perfect for single users, this cabin is ideal for smaller spaces and can accommodate one user and a larger item like a laundry basket or suitcase.





TWIN CABIN

pollock Residential Elevators Inc

Twin (MD) Cabin

This mid-sized cabin fits one-to-two users (including humans and our four-legged friends). With a little more wiggle room, this cabin footprint is our more popular option.







LARGE CABIN

pollock Residential Elevators Inc

Large (LG) Cabin

Great for users with wheelchairs, powerchairs, and smaller scooters, our largest cabin is a terrific choice if there is a possibility that mobility challenges can increase in the future.





This cabin is a custom color

CABIN HEIGHTS

pollock Residential Elevators Inc

The Pollock Residential Elevator is available in three cabin heights:

Short (Shrt) Cabin

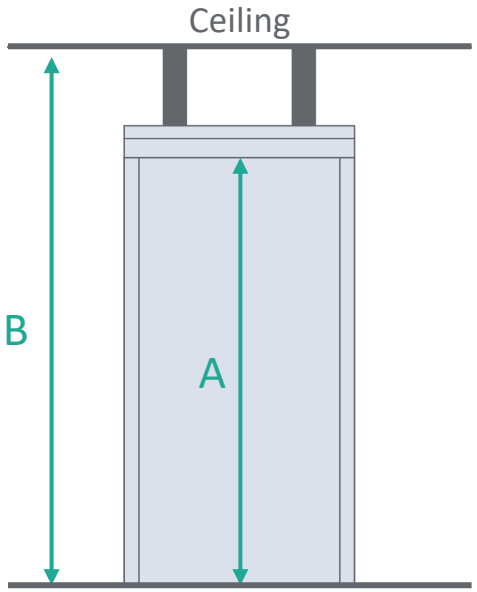

A. Inside cabin height
70 $^{7}/_{8}$" (1800mm)

B. Min. upper ceiling height
89 $^{15}/_{16}$" (2285mm)

Standard (Strd) Cabin

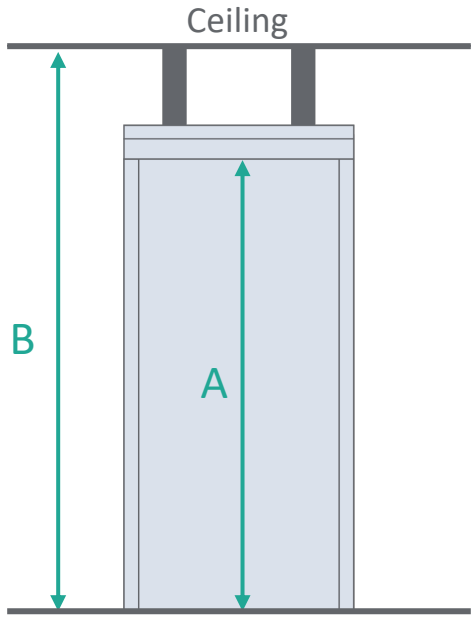

A. Inside cabin height
74 $^{13}/_{16}$" (1900mm)

B. Min. upper ceiling height
93 $^{7}/_{8}$" (2385mm)

Tall (Tall) Cabin

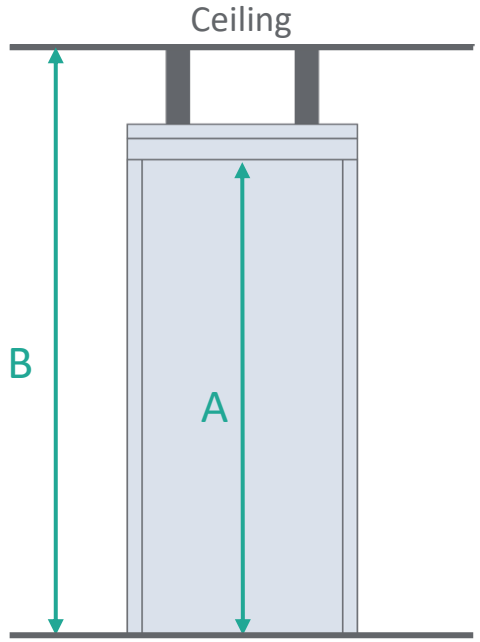

A. Inside cabin height
78 $^{3}/_{4}$" (2000mm)

B. Min. upper ceiling height
97 $^{13}/_{16}$" (2485mm)

DOOR AND CONTROLS

Left Hinge Door

With right hand controls



Right Hinge Door

With left hand controls



DOOR AND CONTROLS

pollock Residential Elevators Inc

Door Buttons

Comes in both right and left hand to match the door hinge. Power door option available

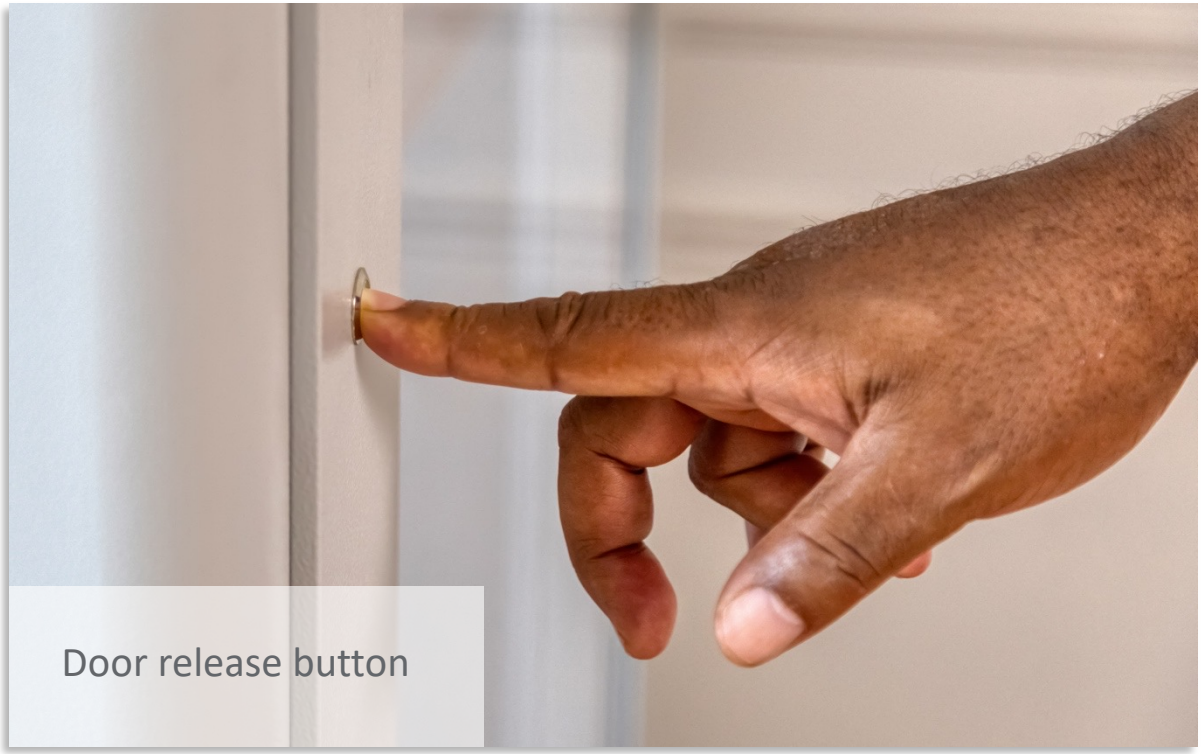

Door release button

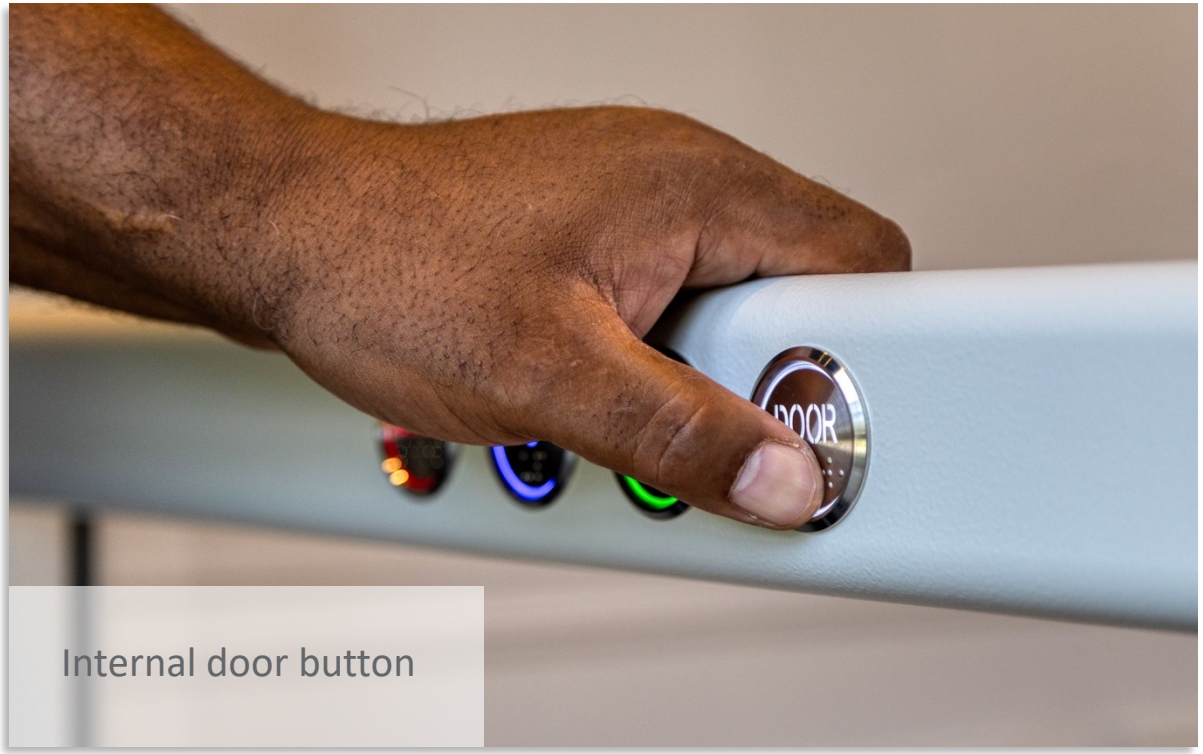

Internal door button

DOOR AND CONTROLS

pollock Residential Elevators Inc

Wireless Remote Call/Send

Two standard (included)

- → Call/send your elevator from either floor
- → Great for multiple elevator users in the house
- → Order additional remotes for backups

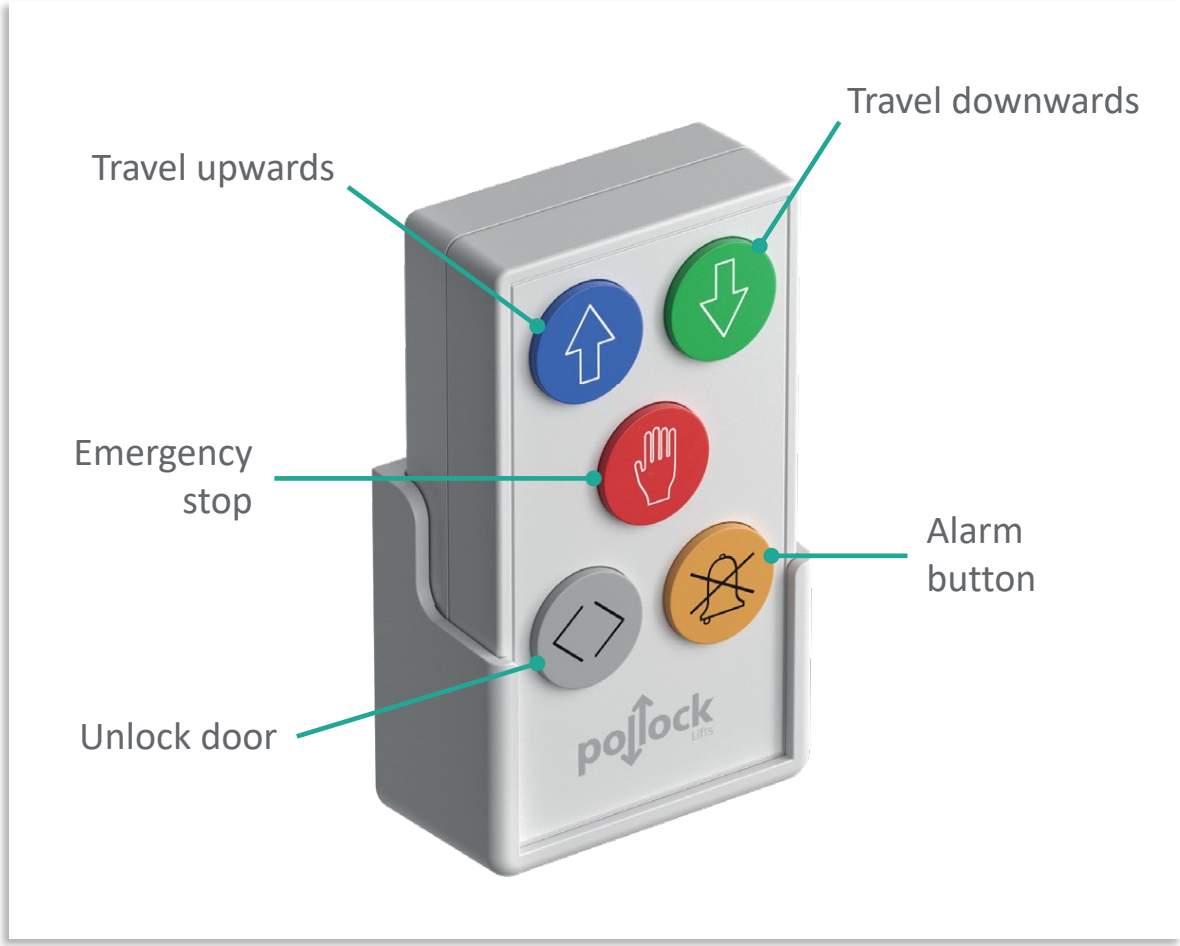

DOOR AND CONTROLS

Hard Wired Call/Send (Recessed)

Two optional

Located on a wall adjacent to the elevator itself, the fixed call station can be used from the outside of the elevator

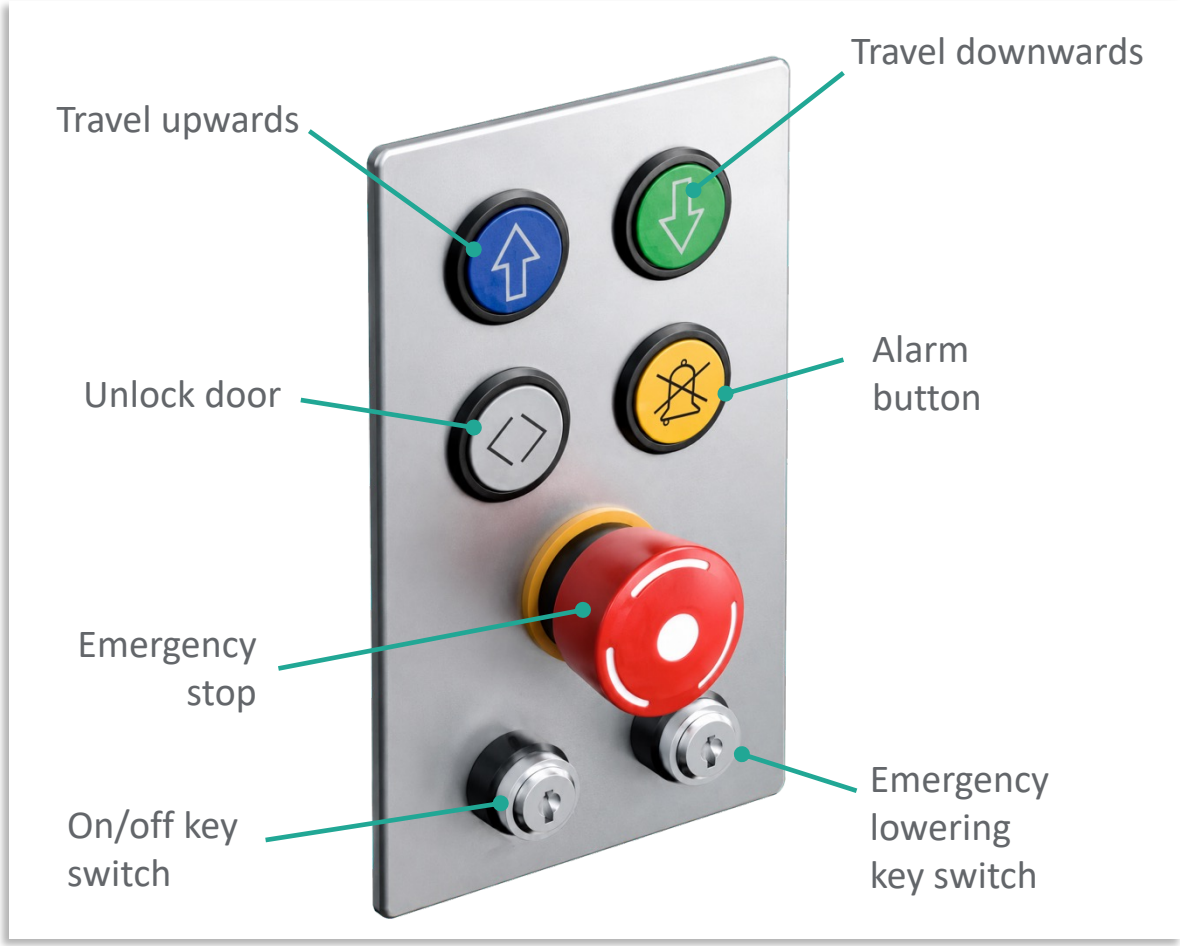

CABIN OPTIONS

pollock Residential Elevators Inc

Folding Seat (Tip Up Seat)

- Added comfort
- Reduce strain on joints
- Increased safety for those with balance concerns
- Space-efficient design
- Handrail controls in reach while seated



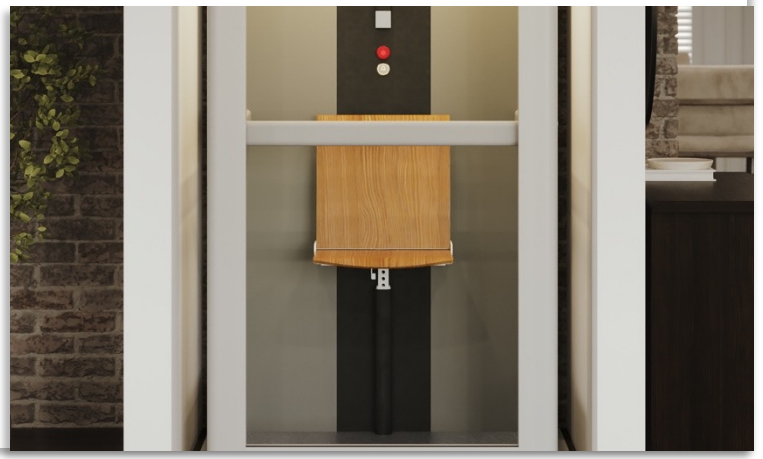



CABIN OPTIONS

pollock Residential Elevators Inc

Mood Lighting

Including remote control

- → Choose colors to match your home décor
- → Comfort for your eyes
- → Modern touch
- → Change the colors using the remote to match the mood





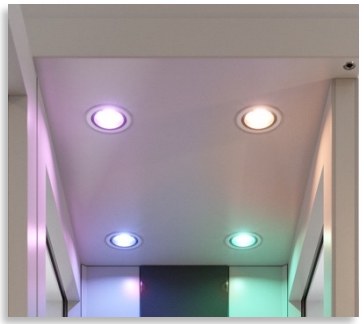



CABIN OPTIONS

pollock Residential Elevators Inc

The Pollock Residential Elevator is available with three floor vinyl effect options:



Oak Floor

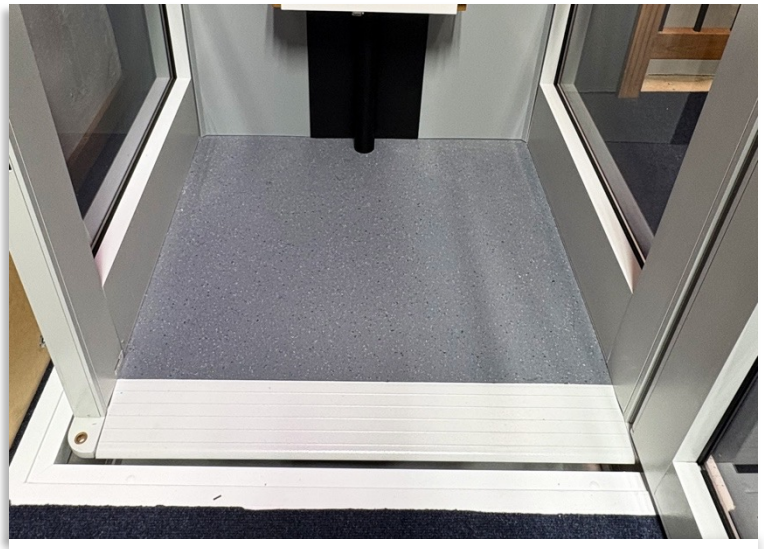

Battleship Floor

Standard

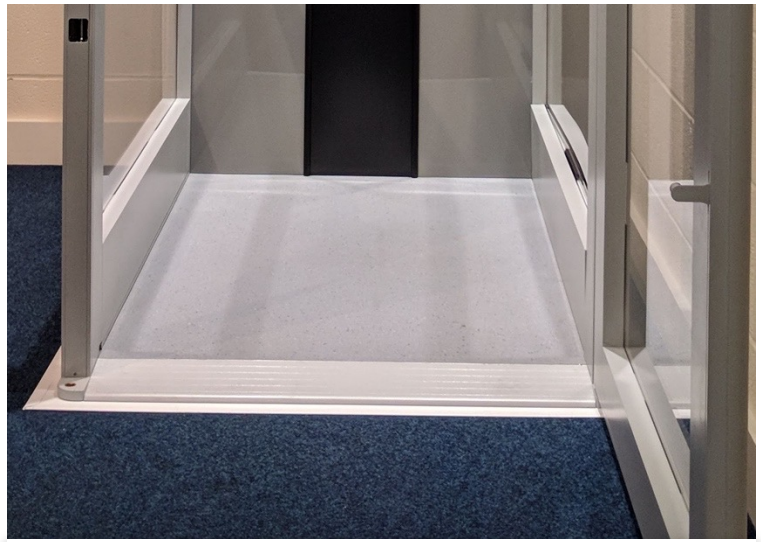

Marble Floor

CABIN OPTIONS

The Pollock Residential Elevator is available with two display options:

- → Smartphone-style software updates
- → Onboard safety diagnostics
- → Remote troubleshooting support for faster repairs
- → Fault and trip history logs
- → Built-in trip counter and service due indicator
- → Guided installation safety test



Standard Display



7" LCD Display

CABIN OPTIONS

pollock Residential Elevators Inc

Customizable Color

- Choose from standard RAL color range
- Better match your home decor with more than just optional mood lights
- Optional, made to order





INSTALL EXTRAS

pollock Residential Elevators Inc

Cordless Phone — **Standard**

Corded Phone — **Optional**





THANK YOU

pollock
Residential
Elevators Inc